

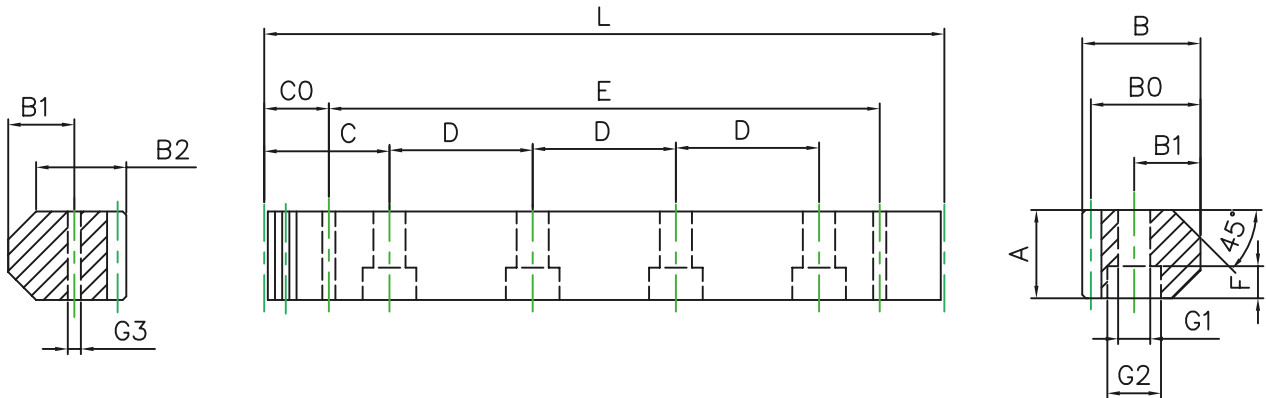

SVGH

規格 Specifications

精度等級 Precision grade	JIS 2級 DIN 6 h 25	齒面硬度 Tooth hardness	50~55HRC
齒型 Gear teeth	直齒 Straight	表面處理 Surface treatment	研磨 Grinding
壓力角 Pressure angle	20°	齒面處理 Treatment of Tooth	研磨 Grinding
材質 Material	S45C	熱處理 Heat treatment	齒面高週波熱處理 Tooth surface induction hardened



單位 / Dimension : mm

產品型號 Catalog No.	L	模數 (M)	A	B	B0	C	D	孔數 Hole No.	B1	B2	G1	G2	F	C0	E	G3
SVGH15-05	500	1.5915	14.5	24.5	22.9	62.50	125	4	13	20	7	11	7	30	440	5.7
SVGH15-10	1000	1.5915	14.5	24.5	22.9	62.50	125	8	13	20	7	11	7	30	940	5.7
SVGH20-05	500	1.5915	19.5	29.5	27.9	62.50	125	4	15.5	23.5	9	15	9	30	440	5.7
SVGH20-10	1000	1.5915	19.5	29.5	27.9	62.50	125	8	15.5	23.5	9	15	9	30	940	5.7
SVGH25-05	502.5	2.3873	24.7	33	30.61	62.81	125.625	4	18.5	25.2	9	15	9	30	442.5	5.7
SVGH25-10	1005	2.3873	24.7	33	30.61	62.81	125.625	8	18.5	25.2	9	15	9	30	945	5.7
SVGH35-05	500	3.1831	34.6	46.6	43.41	62.50	125	4	28.6	36.7	11	18	11	30	440	7.7
SVGH35-10	1000	3.1831	34.6	46.6	43.41	62.50	125	8	28.6	36.7	11	18	11	30	940	7.7



SVFH-G

規格 Specifications

精度等級 Precision grade	JIS 4級 DIN8 e 27	齒面硬度 Tooth hardness	50~55HRC
齒型 Gear teeth	直齒 Straight	表面處理 Surface treatment	研磨 Grinding
壓力角 Pressure angle	20°	齒面處理 Treatment of Tooth	精切削 Finish cutting
材質 Material	S45C	熱處理 Heat treatment	齒面高週波熱處理 Tooth surface induction hardened

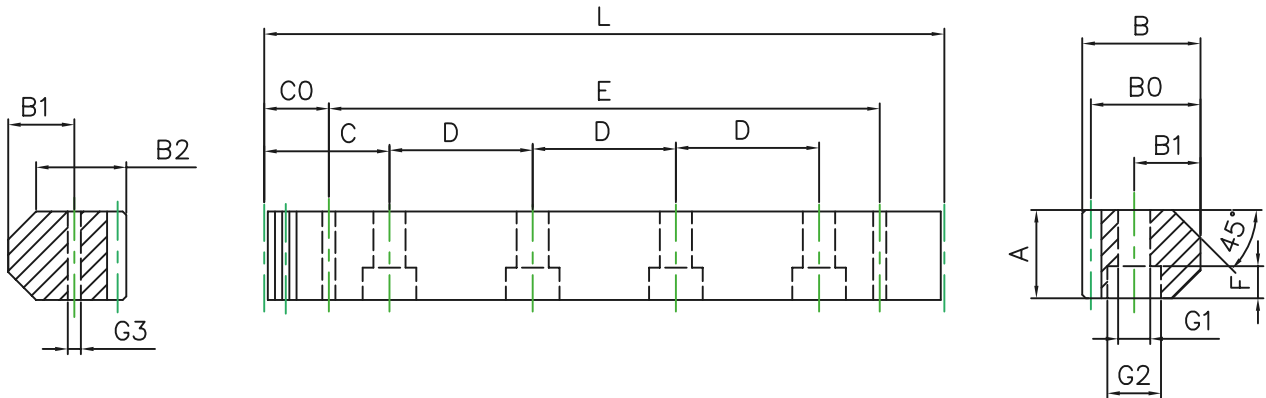

單位 / Dimension : mm

產品型號 Catalog No.	L	模數 (M)	A	B	B0	C	D	孔數 Hole No.	B1	B2	G1	G2	F	C0	E	G3
SVFH15-05G	500	1.5915	14.5	24.5	22.9	62.50	125	4	13	20	7	11	7	30	440	5.7
SVFH15-10G	1000	1.5915	14.5	24.5	22.9	62.50	125	8	13	20	7	11	7	30	940	5.7
SVFH20-05G	500	1.5915	19.5	29.5	27.9	62.50	125	4	15.5	23.5	9	15	9	30	440	5.7
SVFH20-10G	1000	1.5915	19.5	29.5	27.9	62.50	125	8	15.5	23.5	9	15	9	30	940	5.7
SVFH25-05G	502.5	2.3873	24.7	33	30.61	62.81	125.625	4	18.5	25.2	9	15	9	30	442.5	7.7
SVFH25-10G	1005	2.3873	24.7	33	30.61	62.81	125.625	8	18.5	25.2	9	15	9	30	945	7.7
SVFH35-05G	500	3.1831	34.6	46.6	43.41	62.50	125	4	28.6	36.7	11	18	11	30	440	7.7
SVFH35-10G	1000	3.1831	34.6	46.6	43.41	62.50	125	8	28.6	36.7	11	18	11	30	940	7.7